

FRONT ELEVATION

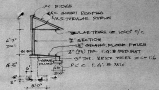

Checked by
S. S. Srinivasan
10/10/80

By SESHAMI CLAYTON LTD.
[Signature]

5/10/80
Drawing Title No. _____
APPROVED
SUBJECT TO THE CONDITIONS OF
THIS OFFICE LETTER.
No. C/16/37/100/5/80
[Signature]
FOR METRO'S SECRETARY
MADRAS METROPOLITAN
DEVELOPMENT AUTHORITY
MADRAS 600 008

Y. SESHAMI,
Managing Director, Chennai.

By SESHAMI CLAYTON LTD.

[Signature]
R. SESHAMI S.E.M.E.
Local Engineer No. 12
100/11/1/1/80

Y. SESHAMI,
Managing Director, Chennai.

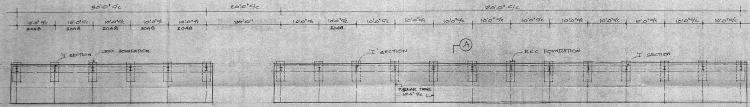
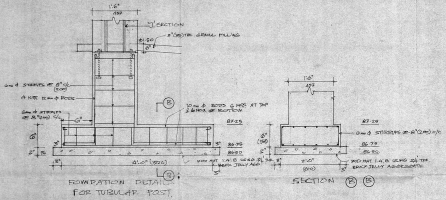

SCALE	SUPARAM CLAYTON DEP
UNITS: ALL DIMENSIONS ARE IN MM	MADRAS, MADRAS-600 008
DATE: 14.6.80	DRAWN BY: M. SESHAMI
	TRACED BY:
	CHECKED BY:
A SHEET NUMBER:	
DATE OF REVISION:	BY: SESHAMI

PROPOSED SCOOTER SHEET
AT CHAKRAS DIVISION

DATE: 14.6.80
DRAWN: 423



Vep/102/10
APPROVED
SENT TO THE COMMISSIONER
OF LAND REVENUE
ON 02/03/2010
FOR THE PURPOSES OF
APPLYING FOR THE
ISSUANCE OF A
CONTRACT FOR
CONSTRUCTION OF
ROADS AND
DRAINAGE

SUNDARAM FILTERERS LTD

SUNDARAM AXEL LTD

AREA FOR SPANAL

SUNDARAM CLAYTON LTD

LUCAS TVS LTD

BRAKES INDIA LTD

WHEELS INDIA LTD

VILLVAKKAM TANK

PROPOSED
EXISTING

TRAVELING MOUNTING BOARD

TAMILNADU HOUSING BOARD

LUCAS TVS LTD

BRAKES INDIA LTD

WHEELS INDIA LTD

VILLIVAKKAM TANK

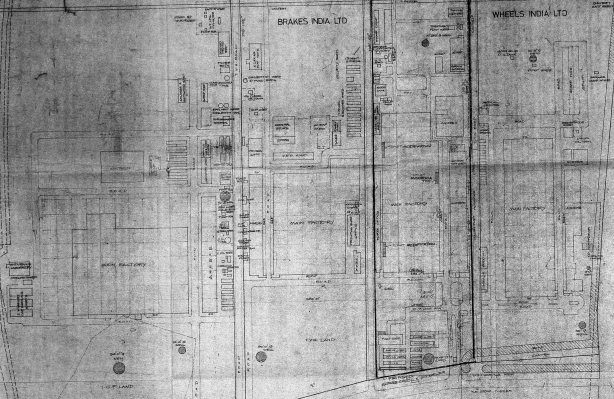

TOPO PLAN

PROPOSED
 CONCEALED STATE

For PREPARED BY: *H. N. S. M. S.*
 H. NESHADIL S. C. M. S.
 Licensed Survey No. 122
 SURVEYOR
 VILLIVAKKAM, CHENNAI
 MESSING DISTRICT, TAMILNADU

SCALE 1:250	SUNDARAM CLAYTON LTD PADI MADRAS 600 050
1. ALL WORKS SHOWN 2. ALL WORKS SHOWN 3. ALL WORKS SHOWN 4. ALL WORKS SHOWN 5. ALL WORKS SHOWN 6. ALL WORKS SHOWN 7. ALL WORKS SHOWN 8. ALL WORKS SHOWN 9. ALL WORKS SHOWN 10. ALL WORKS SHOWN	DRAWN BY: P. SUNDARAM CHECKED BY: DATE: 26-7-64
DATE: 26-7-64	DRG No: 275

TOPOGRAPHICAL PLAN
 TVS GROUP OF FACTORIES
 DATE 26-7-64
 DRG No: 275

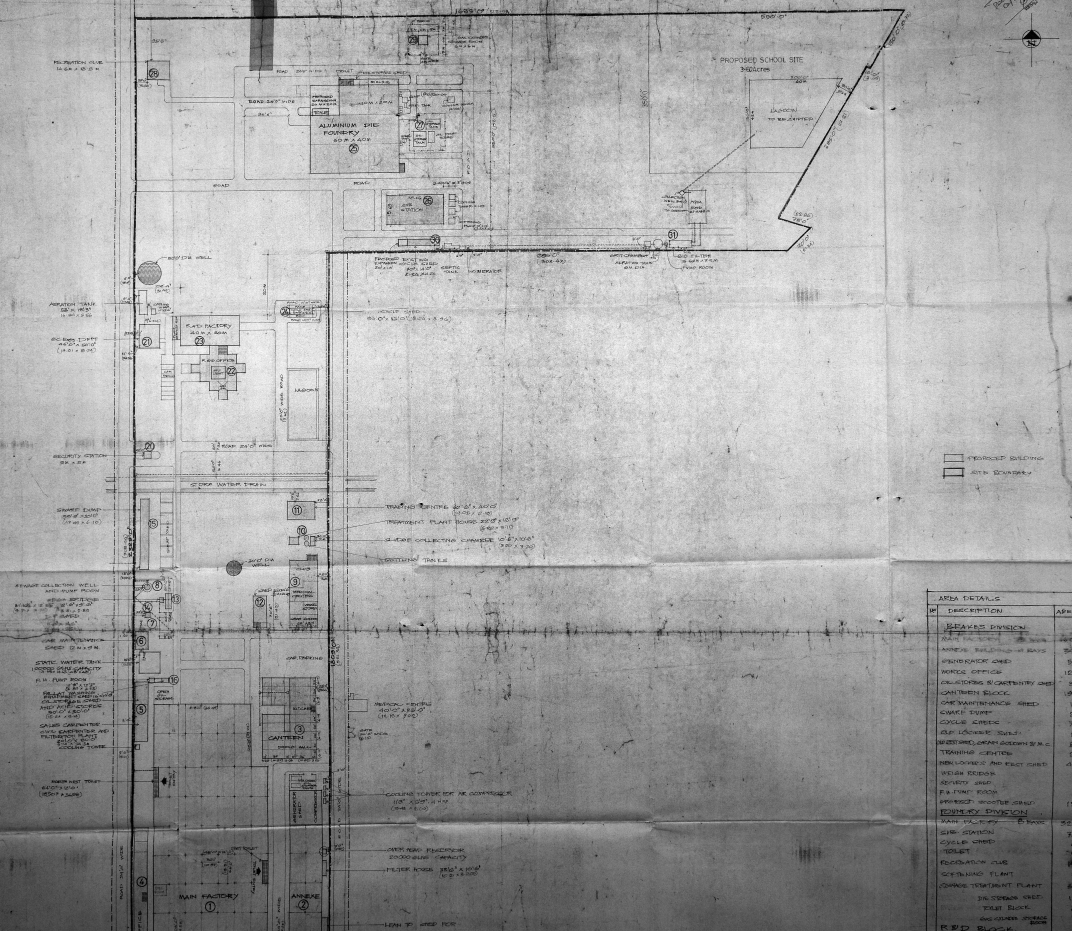

AREA TOTALS	
ID	DESCRIPTION
	REPAIRS EXISTING
1	MAIN FACTORY
2	ALUMINUM SHEET FORMERY
3	WATER TOWER
4	WATER TREATMENT PLANT
5	TRASH PLANT
6	PROPOSED SCHOOL SITE
7	PROPOSED PLANT
8	PROPOSED WATER TOWER
9	PROPOSED WATER TREATMENT PLANT
10	PROPOSED TRASH PLANT
11	PROPOSED GARAGE
12	PROPOSED WATER TOWER
13	PROPOSED WATER TREATMENT PLANT
14	PROPOSED TRASH PLANT
15	PROPOSED GARAGE
16	PROPOSED WATER TOWER
17	PROPOSED WATER TREATMENT PLANT
18	PROPOSED TRASH PLANT
19	PROPOSED GARAGE
20	PROPOSED WATER TOWER
21	PROPOSED WATER TREATMENT PLANT
22	PROPOSED TRASH PLANT
23	PROPOSED GARAGE
24	PROPOSED WATER TOWER
25	PROPOSED WATER TREATMENT PLANT
26	PROPOSED TRASH PLANT
27	PROPOSED GARAGE
28	PROPOSED WATER TOWER
29	PROPOSED WATER TREATMENT PLANT
30	PROPOSED TRASH PLANT
31	PROPOSED GARAGE
32	PROPOSED WATER TOWER
33	PROPOSED WATER TREATMENT PLANT
34	PROPOSED TRASH PLANT
35	PROPOSED GARAGE
36	PROPOSED WATER TOWER
37	PROPOSED WATER TREATMENT PLANT
38	PROPOSED TRASH PLANT
39	PROPOSED GARAGE
40	PROPOSED WATER TOWER
41	PROPOSED WATER TREATMENT PLANT
42	PROPOSED TRASH PLANT
43	PROPOSED GARAGE
44	PROPOSED WATER TOWER
45	PROPOSED WATER TREATMENT PLANT
46	PROPOSED TRASH PLANT
47	PROPOSED GARAGE
48	PROPOSED WATER TOWER
49	PROPOSED WATER TREATMENT PLANT
50	PROPOSED TRASH PLANT
51	PROPOSED GARAGE
52	PROPOSED WATER TOWER
53	PROPOSED WATER TREATMENT PLANT
54	PROPOSED TRASH PLANT
55	PROPOSED GARAGE
56	PROPOSED WATER TOWER
57	PROPOSED WATER TREATMENT PLANT
58	PROPOSED TRASH PLANT
59	PROPOSED GARAGE
60	PROPOSED WATER TOWER
61	PROPOSED WATER TREATMENT PLANT
62	PROPOSED TRASH PLANT
63	PROPOSED GARAGE
64	PROPOSED WATER TOWER
65	PROPOSED WATER TREATMENT PLANT
66	PROPOSED TRASH PLANT
67	PROPOSED GARAGE
68	PROPOSED WATER TOWER
69	PROPOSED WATER TREATMENT PLANT
70	PROPOSED TRASH PLANT
71	PROPOSED GARAGE
72	PROPOSED WATER TOWER
73	PROPOSED WATER TREATMENT PLANT
74	PROPOSED TRASH PLANT
75	PROPOSED GARAGE
76	PROPOSED WATER TOWER
77	PROPOSED WATER TREATMENT PLANT
78	PROPOSED TRASH PLANT
79	PROPOSED GARAGE
80	PROPOSED WATER TOWER
81	PROPOSED WATER TREATMENT PLANT
82	PROPOSED TRASH PLANT
83	PROPOSED GARAGE
84	PROPOSED WATER TOWER
85	PROPOSED WATER TREATMENT PLANT
86	PROPOSED TRASH PLANT
87	PROPOSED GARAGE
88	PROPOSED WATER TOWER
89	PROPOSED WATER TREATMENT PLANT
90	PROPOSED TRASH PLANT
91	PROPOSED GARAGE
92	PROPOSED WATER TOWER
93	PROPOSED WATER TREATMENT PLANT
94	PROPOSED TRASH PLANT
95	PROPOSED GARAGE
96	PROPOSED WATER TOWER
97	PROPOSED WATER TREATMENT PLANT
98	PROPOSED TRASH PLANT
99	PROPOSED GARAGE
100	PROPOSED WATER TOWER

REAR COLLECTION SILL AND RAMP FLOOR

WATER TREATMENT
 10' x 10' x 10'
 10' x 10' x 10'
 10' x 10' x 10'

ONE INCH WATER
 GRID 0+1.0M

STWIC WATER TANK
 UNDER MAIN PLANTIVITY
 10' x 10' x 10'

SALES CONCERNING
 CITY CARRIAGES AND
 EXTENSIVE RACKS
 10' x 10' x 10'

WATER TREAT
 10' x 10' x 10'

WATER TREAT
 10' x 10' x 10'

WATER TREAT
 10' x 10' x 10'

WATER TREAT
 10' x 10' x 10'

WATER TREAT
 10' x 10' x 10'

WATER TREAT
 10' x 10' x 10'

WATER TREAT
 10' x 10' x 10'

WATER TREAT
 10' x 10' x 10'

WATER TREAT
 10' x 10' x 10'

WATER TREAT
 10' x 10' x 10'

WATER TREAT
 10' x 10' x 10'

WATER TREAT
 10' x 10' x 10'

WATER TREAT
 10' x 10' x 10'

WATER TREAT
 10' x 10' x 10'

WATER TREAT
 10' x 10' x 10'

WATER TREAT
 10' x 10' x 10'

WATER TREAT
 10' x 10' x 10'

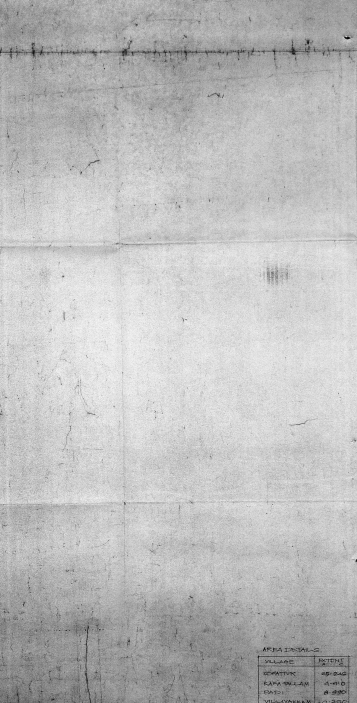
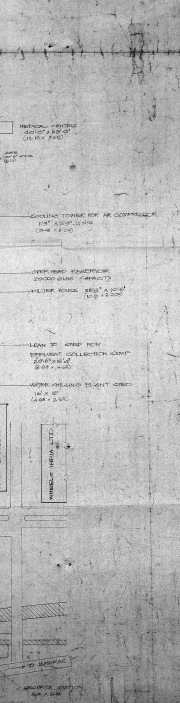
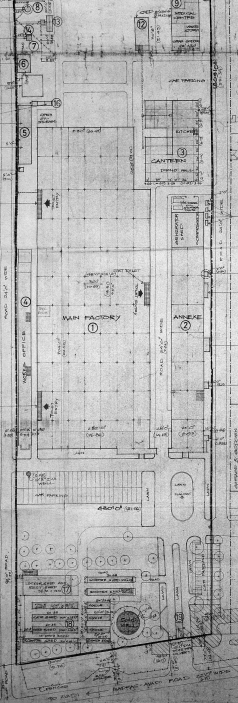

AREA DETAILS		
NO.	DESCRIPTION	AREA IN SQ. FT.
SEWER DIVISION		
1	MAIN FACTORY	10,000.00
2	ANNEXE BUILDING	5,000.00
3	WAREHOUSE	10,000.00
4	WATER OFFICE	1,000.00
5	PLANTIVITY	1,000.00
6	CANTINEN BLOCK	1,000.00
7	OFF WAREHOUSE	1,000.00
8	WATER TREAT	1,000.00
9	WATER TREAT	1,000.00
10	WATER TREAT	1,000.00
11	WATER TREAT	1,000.00
12	WATER TREAT	1,000.00
13	WATER TREAT	1,000.00
14	WATER TREAT	1,000.00
15	WATER TREAT	1,000.00
16	WATER TREAT	1,000.00
17	WATER TREAT	1,000.00
18	WATER TREAT	1,000.00
19	WATER TREAT	1,000.00
20	WATER TREAT	1,000.00
21	WATER TREAT	1,000.00
22	WATER TREAT	1,000.00
23	WATER TREAT	1,000.00
24	WATER TREAT	1,000.00
25	WATER TREAT	1,000.00
26	WATER TREAT	1,000.00
27	WATER TREAT	1,000.00
28	WATER TREAT	1,000.00
29	WATER TREAT	1,000.00
30	WATER TREAT	1,000.00
31	WATER TREAT	1,000.00
32	WATER TREAT	1,000.00
33	WATER TREAT	1,000.00
34	WATER TREAT	1,000.00
35	WATER TREAT	1,000.00
36	WATER TREAT	1,000.00
37	WATER TREAT	1,000.00
38	WATER TREAT	1,000.00
39	WATER TREAT	1,000.00
40	WATER TREAT	1,000.00
41	WATER TREAT	1,000.00
42	WATER TREAT	1,000.00
43	WATER TREAT	1,000.00
44	WATER TREAT	1,000.00
45	WATER TREAT	1,000.00
46	WATER TREAT	1,000.00
47	WATER TREAT	1,000.00
48	WATER TREAT	1,000.00
49	WATER TREAT	1,000.00
50	WATER TREAT	1,000.00
51	WATER TREAT	1,000.00
52	WATER TREAT	1,000.00
53	WATER TREAT	1,000.00
54	WATER TREAT	1,000.00
55	WATER TREAT	1,000.00
56	WATER TREAT	1,000.00
57	WATER TREAT	1,000.00
58	WATER TREAT	1,000.00
59	WATER TREAT	1,000.00
60	WATER TREAT	1,000.00
61	WATER TREAT	1,000.00
62	WATER TREAT	1,000.00
63	WATER TREAT	1,000.00
64	WATER TREAT	1,000.00
65	WATER TREAT	1,000.00
66	WATER TREAT	1,000.00
67	WATER TREAT	1,000.00
68	WATER TREAT	1,000.00
69	WATER TREAT	1,000.00
70	WATER TREAT	1,000.00
71	WATER TREAT	1,000.00
72	WATER TREAT	1,000.00
73	WATER TREAT	1,000.00
74	WATER TREAT	1,000.00
75	WATER TREAT	1,000.00
76	WATER TREAT	1,000.00
77	WATER TREAT	1,000.00
78	WATER TREAT	1,000.00
79	WATER TREAT	1,000.00
80	WATER TREAT	1,000.00
81	WATER TREAT	1,000.00
82	WATER TREAT	1,000.00
83	WATER TREAT	1,000.00
84	WATER TREAT	1,000.00
85	WATER TREAT	1,000.00
86	WATER TREAT	1,000.00
87	WATER TREAT	1,000.00
88	WATER TREAT	1,000.00
89	WATER TREAT	1,000.00
90	WATER TREAT	1,000.00
91	WATER TREAT	1,000.00
92	WATER TREAT	1,000.00
93	WATER TREAT	1,000.00
94	WATER TREAT	1,000.00
95	WATER TREAT	1,000.00
96	WATER TREAT	1,000.00
97	WATER TREAT	1,000.00
98	WATER TREAT	1,000.00
99	WATER TREAT	1,000.00
100	WATER TREAT	1,000.00

APPROVED
 REFER TO BE CONSIDERED IN
 THE OTHER LATER
 FOR THE CITY OF
 WATER TREATMENT
 DEVELOPMENT AUTHORITY
 1000 1000

R. Schaefer
 R. Schaefer
 1000 1000
 WATER TREATMENT
 DEVELOPMENT AUTHORITY

SITE PLAN

SITE PLAN

DATE: 10/10/50

AREA	DETAILS
WALLS	100.00
ROOFING	100.00
LAND	100.00
ROADS	100.00
UTILITIES	100.00
TOTAL	500.00

SCALE	DATE	BY
1" = 100'	10/10/50	R. Schaefer